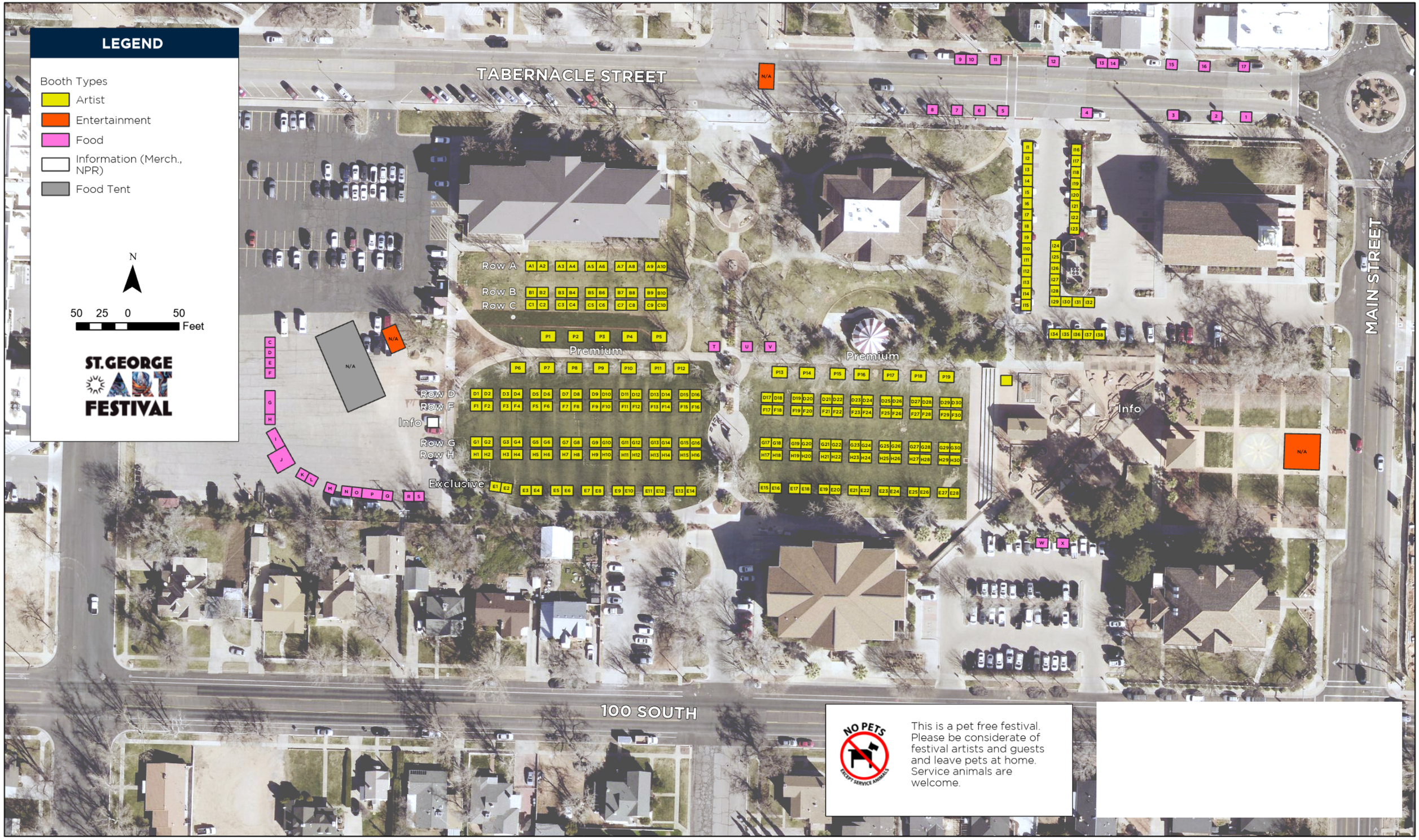

ST. GEORGE ART FESTIVAL 2025